VISIT…

LANZAROTE Caliente.COM

Belief

Words and Music by
John Mayer

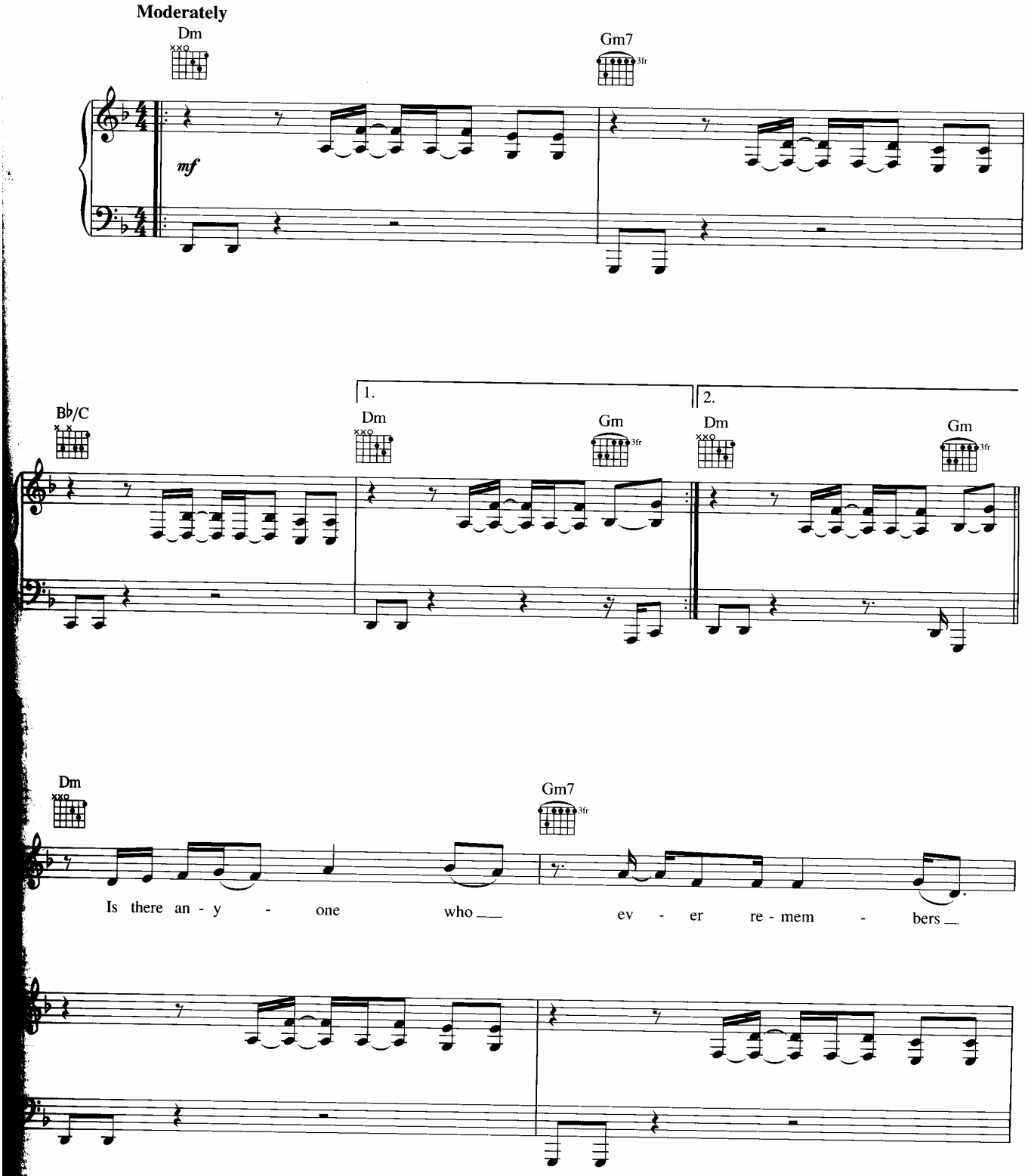

Copyright © 2006 Sony/ATV Tunes LLC and Specific Harm Music
All Rights Administered by Sony/ATV Music Publishing, 8 Music Square West, Nashville, TN 37203
International Copyright Secured All Rights Reserved

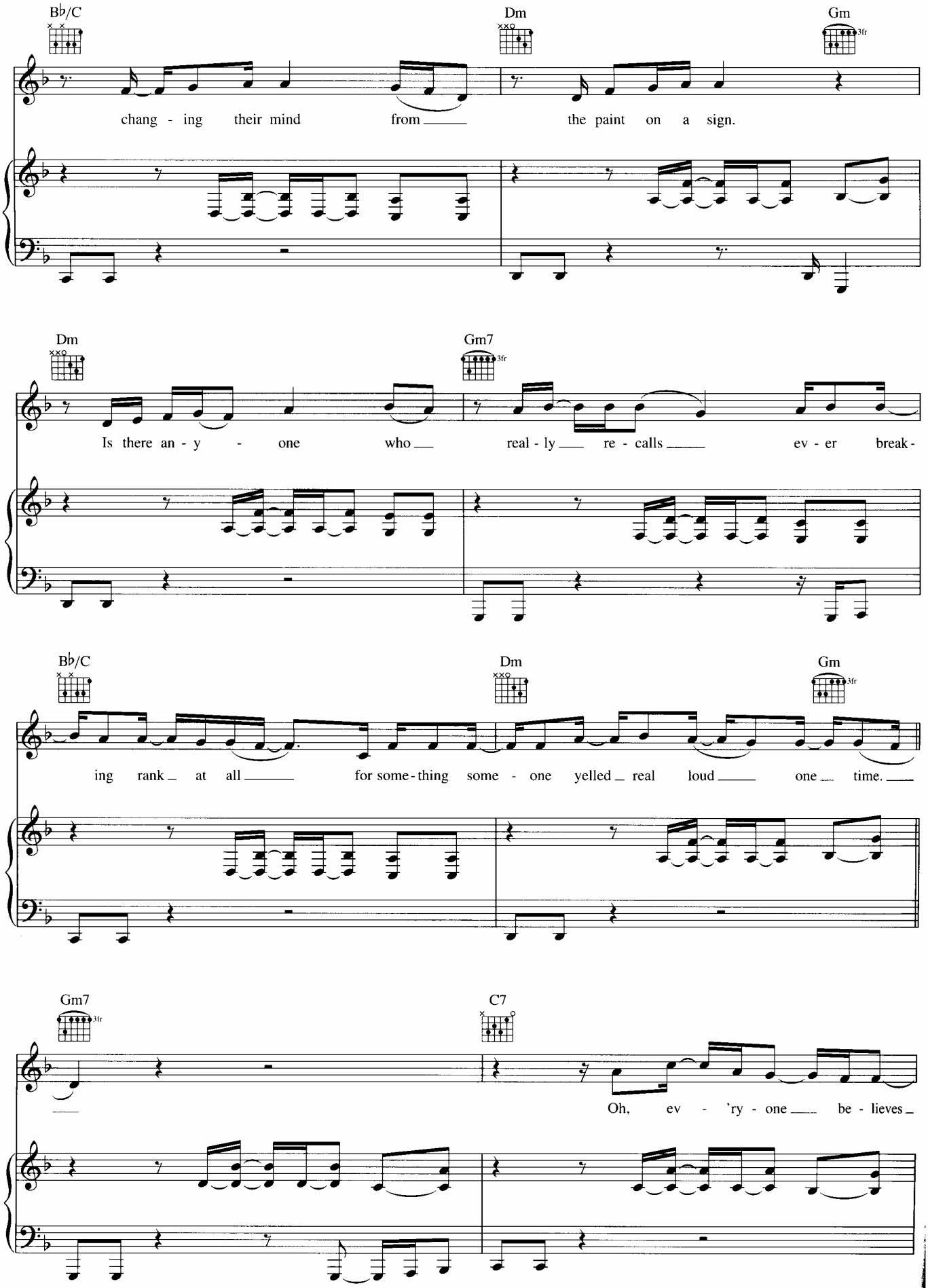
B♭/C
Dm
Gm
chang - ing their mind from the paint on a sign.
Dm
Gm7
Is there an - y - one who real - ly re - calls ev - er break -
B♭/C
Dm
Gm
ing rank at all for some - thing some - one yelled real loud one time.
Gm7
C7
Oh, ev - 'ry - one be - lieves

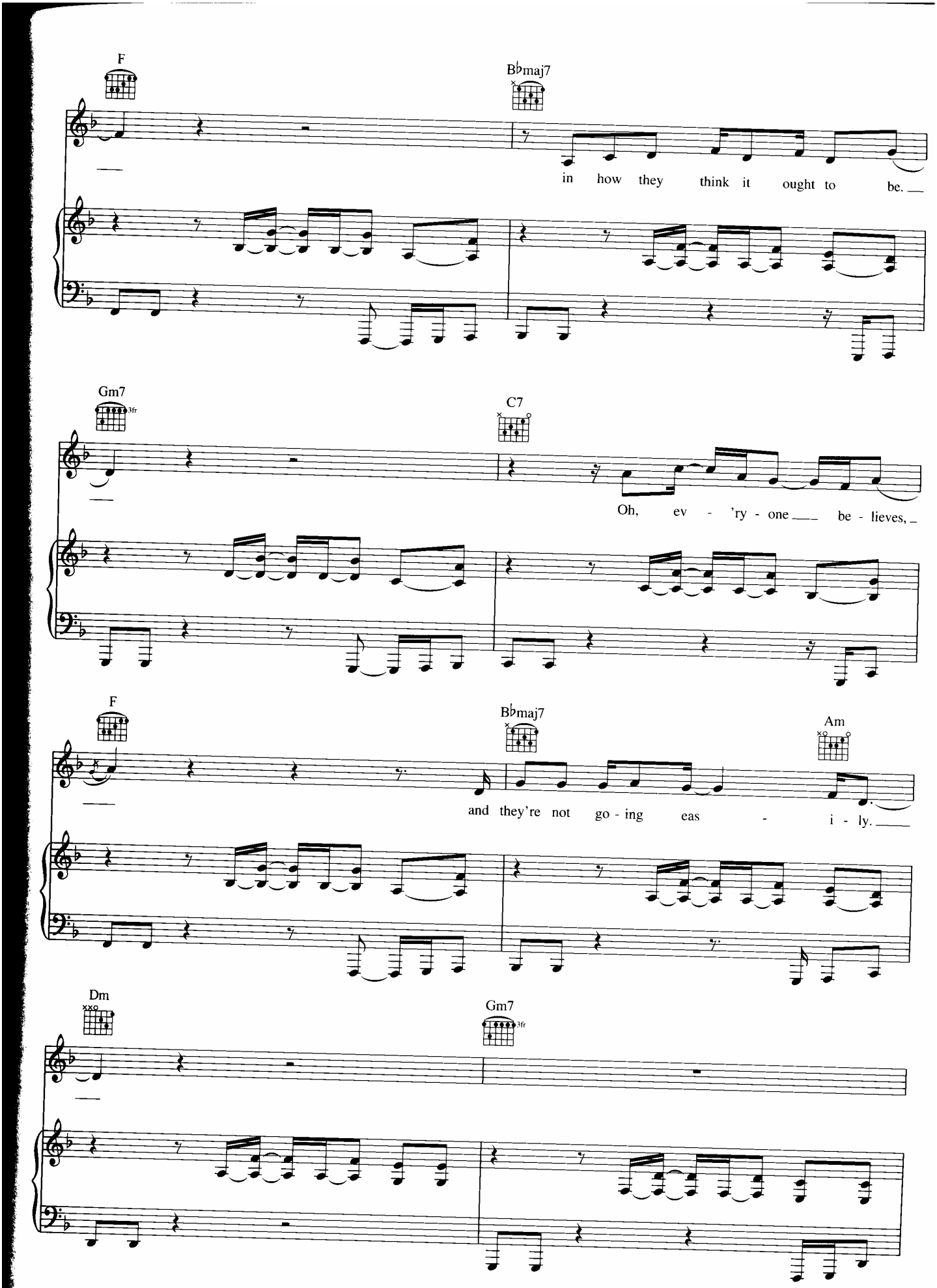
F
B♭maj7
in how they think it ought to be.
Gm7
3fr
C7
Oh, ev - 'ry - one be - lieves,
F
B♭maj7
Am
and they're not go - ing eas - i - ly.
Dm
Gm7
3fr

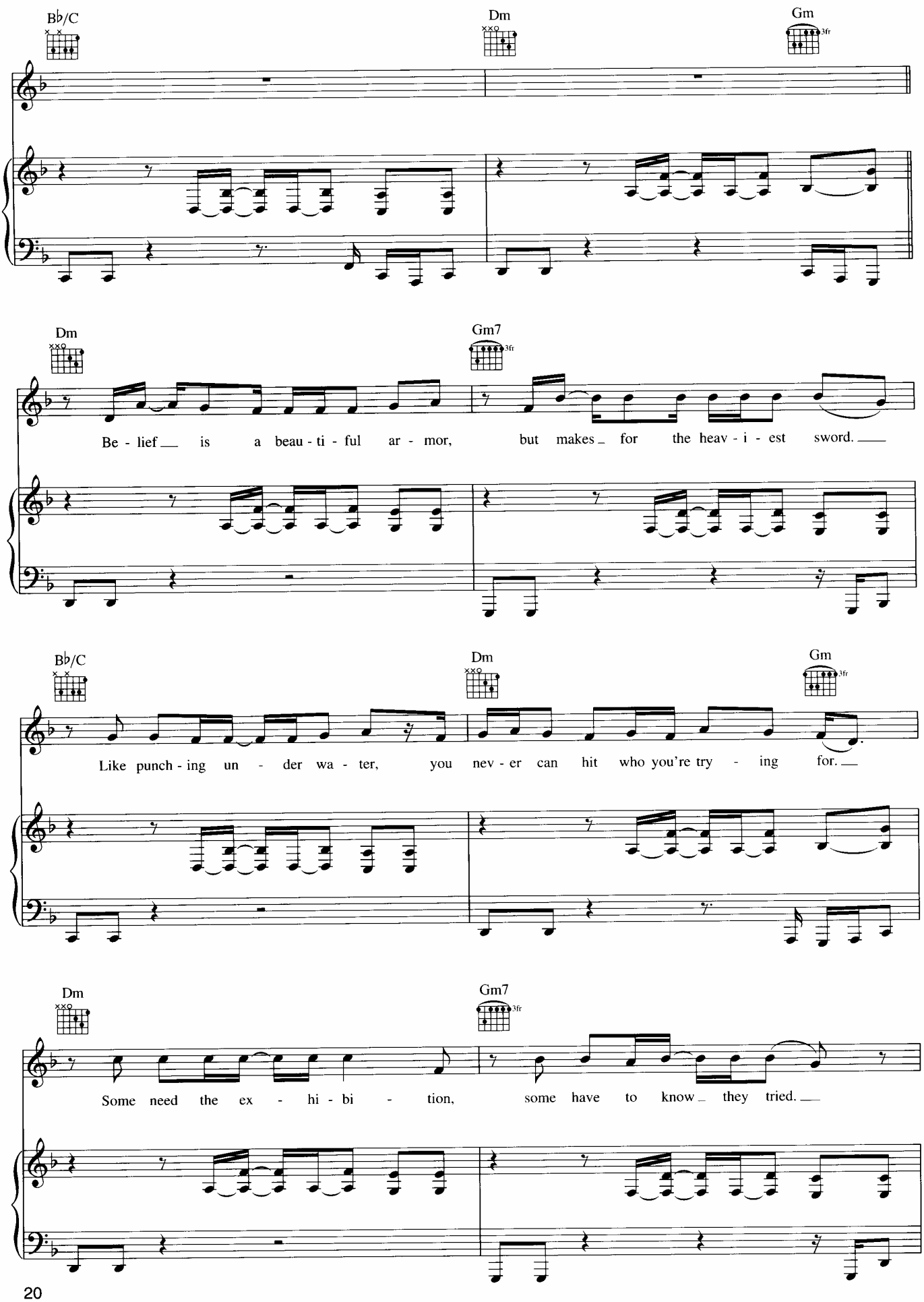
B♭/C
Dm
Gm
Dm
Gm7
Be - lief is a beau - ti - ful ar - mor, but makes for the heav - i - est sword.
B♭/C
Dm
Gm
Like punch - ing un - der wa - ter, you nev - er can hit who you're try - ing for.
Dm
Gm7
Some need the ex - hi - bi - tion, some have to know they tried.

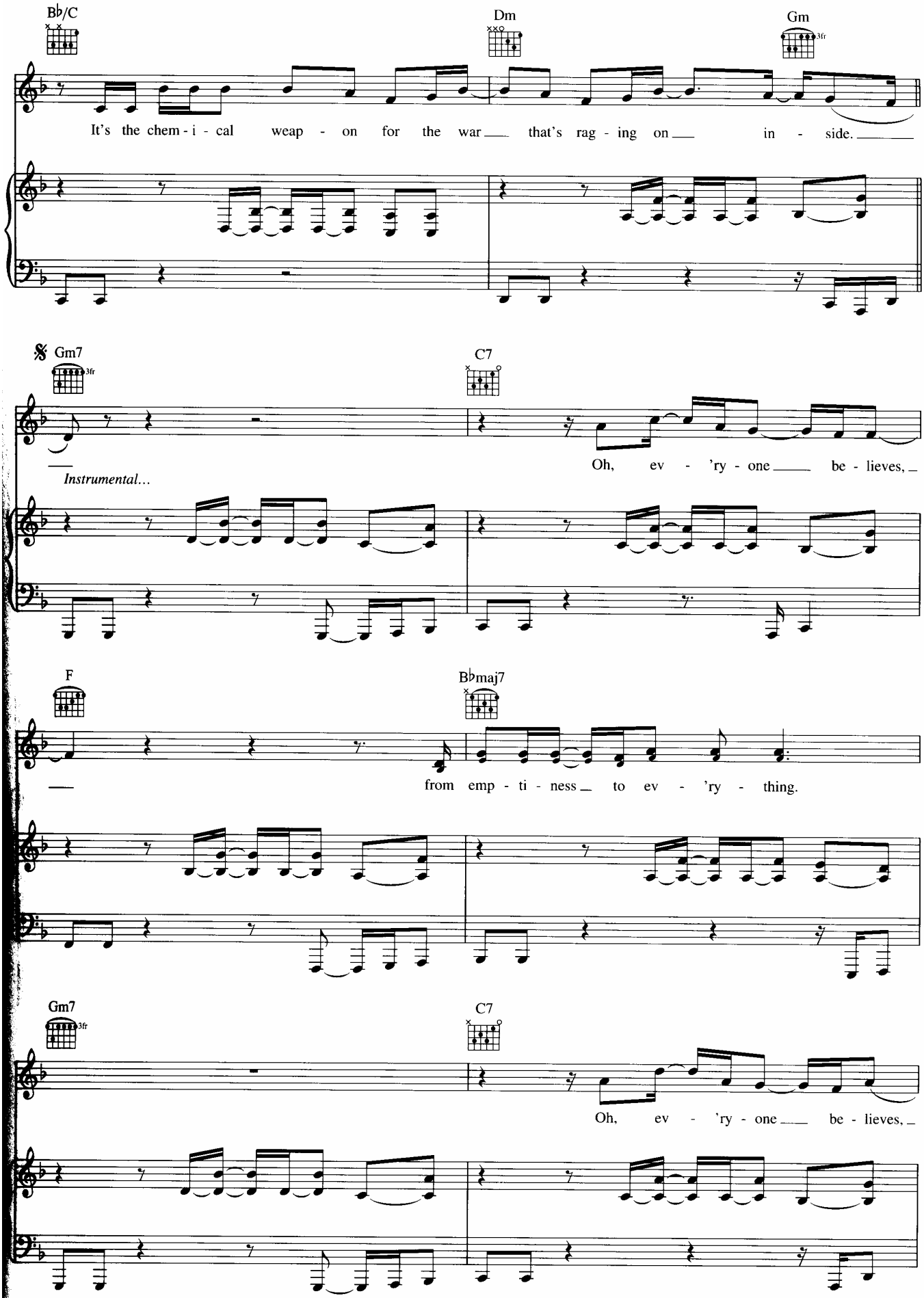
B♭/C
Dm
Gm
It's the chem - i - cal weap - on for the war that's rag - ing on in - side.
Gm7
C7
Instrumental...
Oh, ev - 'ry - one be - lieves,
F
B♭maj7
from emp - ti - ness to ev - 'ry - thing.
Gm7
C7
Oh, ev - 'ry - one be - lieves,

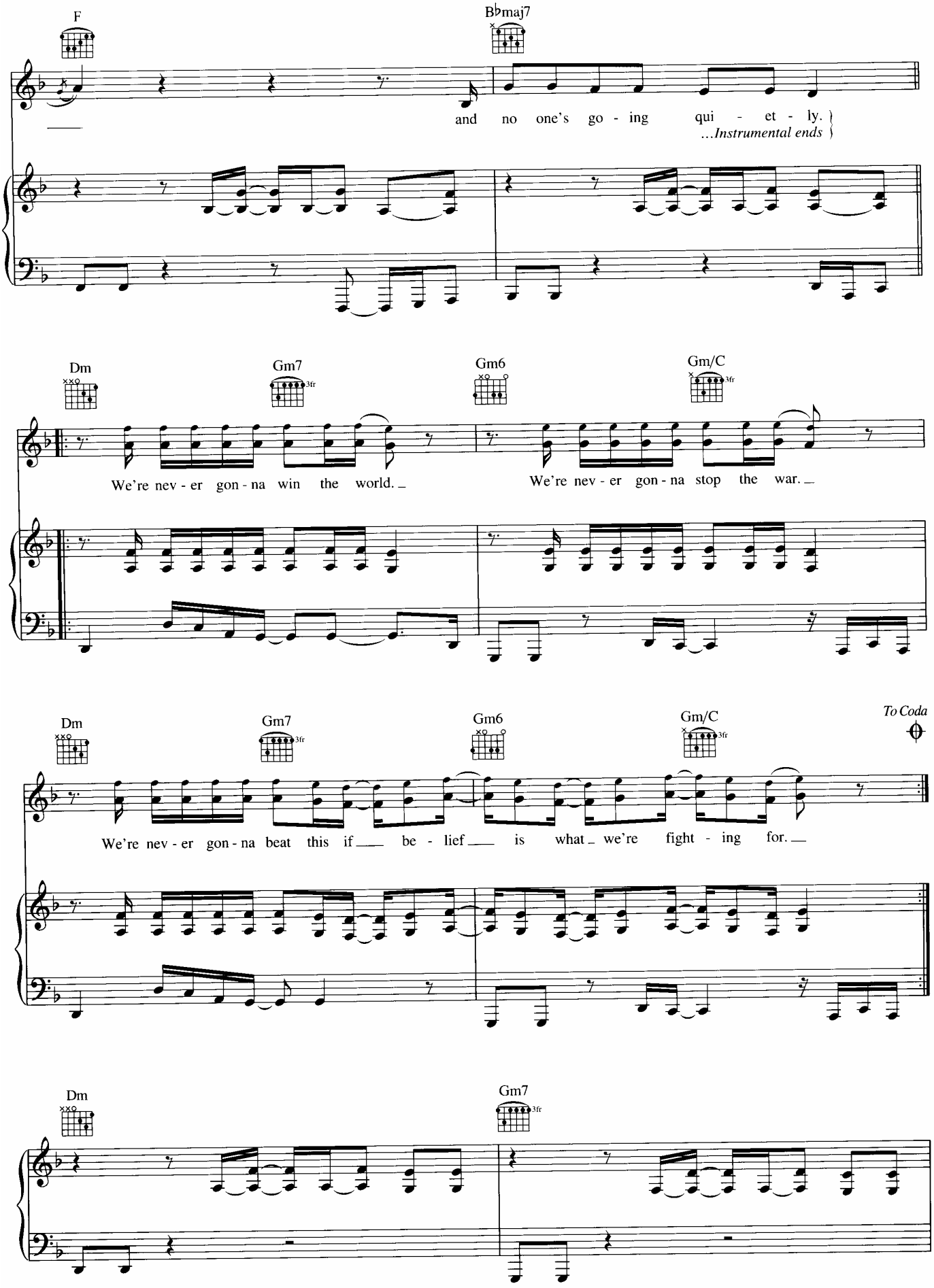
F
B♭maj7
and no one's go - ing qui - et - ly.
...Instrumental ends
Dm
Gm7
Gm6
Gm/C
We're nev - er gon - na win the world.
We're nev - er gon - na stop the war.
Dm
Gm7
Gm6
Gm/C
To Coda
We're nev - er gon - na beat this if be - lief is what we're fight - ing for.
Dm
Gm7

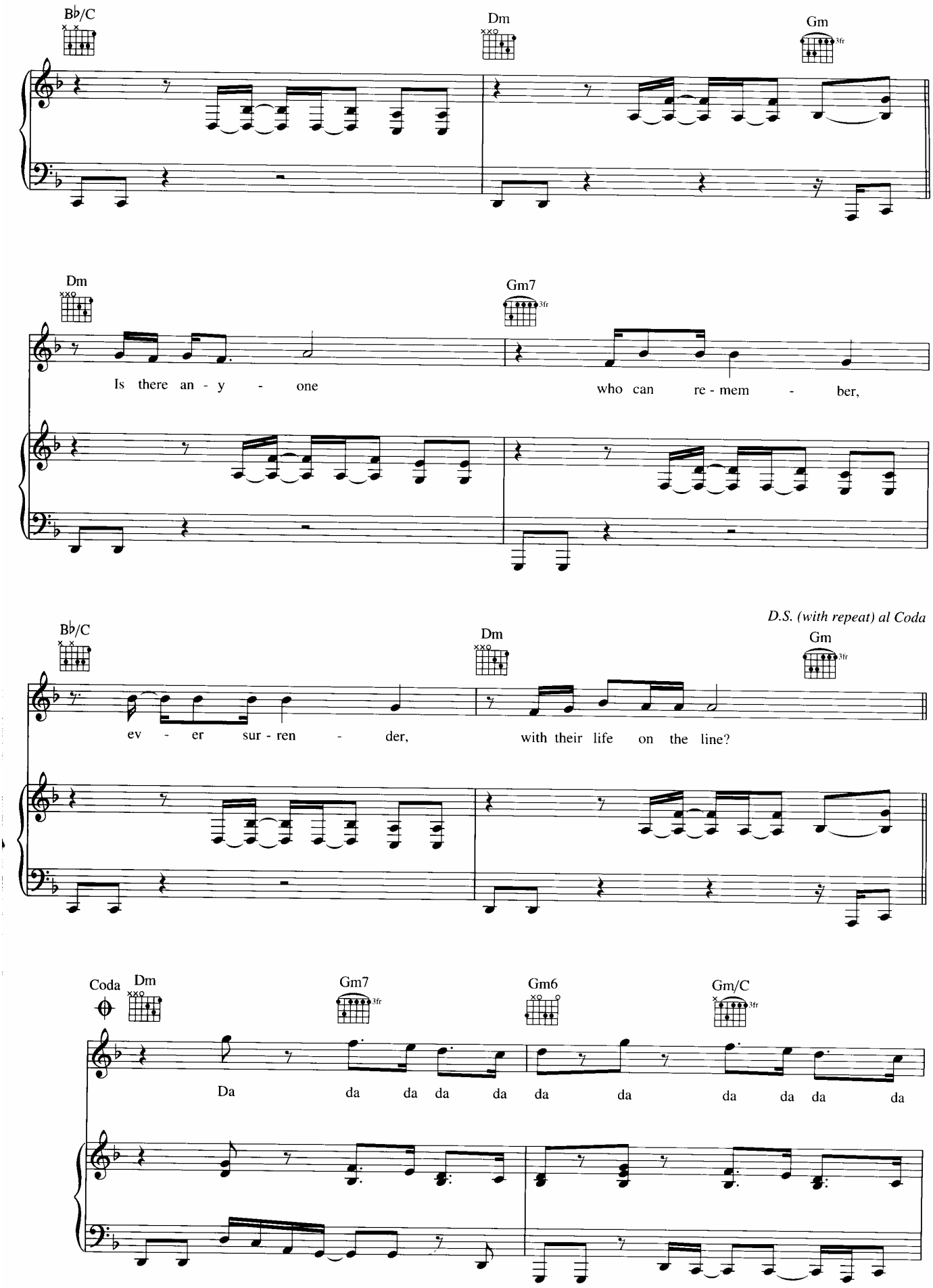
B♭/C
Dm
Gm
Dm
Gm7
Is there an - y - one
who can re - mem - ber,
D.S. (with repeat) al Coda
B♭/C
Dm
Gm
ev - er sur - ren - der,
with their life on the line?
Coda
Dm
Gm7
Gm6
Gm/C
Da da da da da da da da da da da

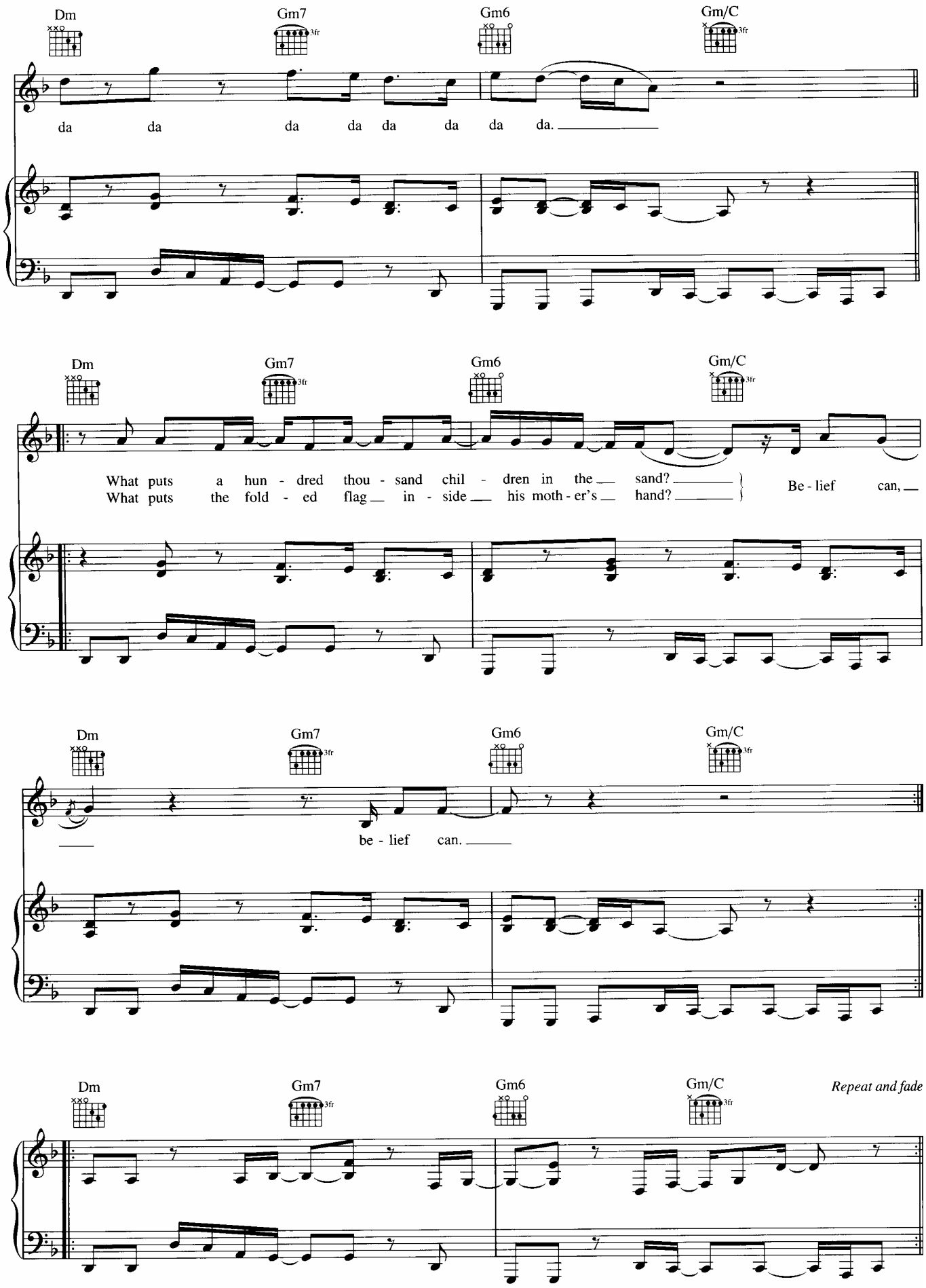
Dm
Gm7
Gm6
Gm/C
da da da da da da da da.
Dm
Gm7
Gm6
Gm/C
What puts a hun - dred thou - sand chil - dren in the sand?
What puts the fold - ed flag in - side his moth - er's hand?
Be - lief can,
Dm
Gm7
Gm6
Gm/C
be - lief can.
Dm
Gm7
Gm6
Gm/C
Repeat and fade